



Artesian Collaborative



James Erickson



Matt Palmer



Gunlauger Björnsson



Harris Becker



Freedom High School

## The Long Island Guitar Festival has proudly presented such distinguished guitarists as:

Carlo Domeniconi • Manuel Barrueco, Michael Lorimer  
 Eduardo Fernández • Fabio Zanon • Howard Alden  
 David Leisner • Paul Galbraith • Jorge Caballero  
 Olav Chris Henriksen • Mark Elf • Eliot Fisk  
 Ben Moran • Frank Vignola • Chieli Minucci  
 Jerry Willard • Gene Bertoncini • Howard Morgen  
 Jack Wilkins • Pat O'Brien • Dennis Koster  
 Harris Becker • Ernesto Tamayo • Kevin Dolen  
 Pasquale Bianculli • Mark Marino, Cecilia Siqueira  
 Dennis Cinelli • Weaver Academy • Winslow Browning  
 John Zaccari • Guitar Trilogy • David Starobin  
 Benjamin Verdery • Denis Azabagic • Amanda Cook  
 • Bucky and John Pizzarelli • Roland Dyens  
 Curtis High School Guitar Ensemble • Ronn McFarlane  
 Cem Duruöz • Frederic Hand • Paul Cesarczyk  
 Hayley Savage • Rebecca Baulch • Scott Tennant  
 John Dearman • Andrew York • William Kanengiser  
 Adam Holzman • Raphaella Smits • Boris Gaquere  
 Gyan Riley • Ana Vidovic • Jérôme Ducharme  
 Newman & Oltman Duo • Threfifty Duo  
 Pia Gazarek-Offermann • Simon Powis

## Festival sponsors include:



THE AUGUSTINE FOUNDATION



THE JOHN P. McGRATH FUND OF LONG ISLAND UNIVERSITY



Nonprofit  
 U.S. Postage  
**PAID**  
 Long Island University

DEPARTMENT OF MUSIC  
 LIU Post  
 720 Northern Blvd. • Brookville, N.Y. 11548-1300



# THE 21<sup>ST</sup> LONG ISLAND Guitar Festival

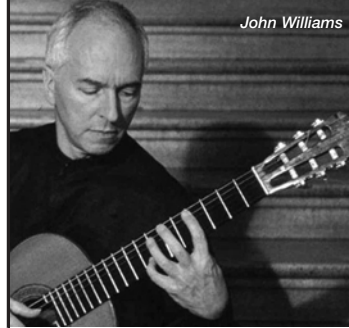

John Williams



Dennis Koster

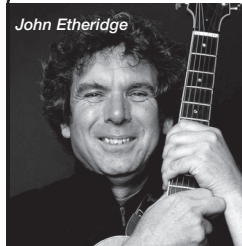

John Etheridge



Gyan Riley



William Kanengiser

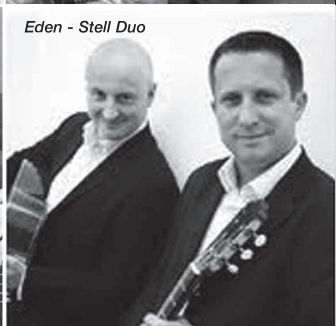

Edén - Stell Duo



March 17-24, 2013  
LIU Post

Harris Becker,  
Director  
(516) 299-2475

[liu.edu/post/gfest](http://liu.edu/post/gfest)

# The Long Island Guitar Festival

The Long Island Guitar Festival is an annual international festival presented by the Department of Music of the School of Visual and Performing Arts at LIU Post at Long Island University. The Festival represents the continuing commitment of Long Island University to reach out to the artistic community and continue an established tradition of excellence in guitar performance and pedagogy.

The Festival has established partnerships with schools both local and abroad, including Greenwich High School of CT, the United Nations International School, Suffolk Community College, Bishop McGuinness High School, Brentwood High School, Wildcat Guitar Ensemble of VA and McArthur High School.

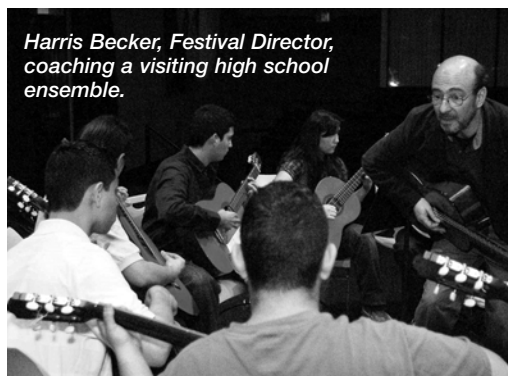

Harris Becker, Festival Director, coaching a visiting high school ensemble.



## Festival 2013 Schedule

### Sunday, March 17

7 p.m. CONCERT: John Williams and John Etheridge

HR

### Monday, March 18

8 p.m. CONCERT: Artesian Collaborative – Music for Four Guitars, Andrew Falino, Harris Becker, James Erickson, Laura Lessard

GH

### Tuesday, March 19

8 p.m. CONCERT: LIU Post Guitars & Flutes

GH

### Wednesday, March 20

8 p.m. CONCERT: Evening Music Dream - Music for solo guitar and ensembles. Including the World Premiere of “Morning Mist” by Joseph Russo for Guitar and String Quartet, Maureen Hynes, Dale Stuckenbruck, Harris Becker, Veronica Salas, James Erickson, Andrew Falino

GH

### Thursday, March 21

3 p.m. MASTER CLASS: Gyan Riley

FA

8 p.m. CONCERT: Gyan Riley with Timba Harris (violin/viola)

GH

### Friday, March 22

4 p.m. WORKSHOP: Electric Guitar Techniques with James Erickson

FA

8 p.m. CONCERT: William Kanengiser

HR

### Saturday, March 23

9:30 a.m. MASTER CLASS: William Kanengiser

HR

11:30 a.m. CONCERT: Gunnlauger Björnsson Emerging Artist Concert, HC

1 p.m. CONCERT: Freedom High School Guitar Ensemble, including Rex Willis's “Fresco” for Soloist and Guitar Ensemble - Harris Becker Soloist

HR

3 p.m. CONCERT: Matt Palmer

HC

4:30 p.m. MASTER CLASS: Matt Palmer. The Virtuoso Guitarist – “An Introduction to AMI Scale Technique”

HC

8 p.m. CONCERT: Eden Stell Guitar Duo

HR

### Sunday, March 24

10 a.m. MASTER CLASS: Mark Eden and Christopher Stell (Eden Stell Guitar Duo) – Master Class for Ensembles & Duos

HR

12 p.m. DISCUSSION: Dennis Koster – Flamenco Guitar Techniques for the Classical Guitarist

PR

1 p.m. MEETING: Long Island Classical Guitar Society

PR

3 p.m. CONCERT: Dennis Koster. Classical and Flamenco Guitar

HR

GH: Great Hall, FA: Fine Arts, HR: Hillwood Recital Hall, SAG: Student Art Gallery, HC: Cinema, PR: Pioneer Room, TC: Tilles Center for the Performing Arts

The Recital Hall, Cinema, Fishbowl, Student Art Gallery and Study Lounge are located in Hillwood Commons.



### FESTIVAL TICKETS

▲ All Event Pass (Does not include John Williams & John Etheridge): \$175

▲ All-Event Pass for Members of Guitar Societies: \$150

▲ Artesian Collaborative, Evening Music Dream, Gyan Riley, William Kanengiser, Eden-Stell, Dennis Koster \$30 \$25

▲ Emerging Artist and LIU Post Guitar & Flutes Concerts \$20 \$15

▲ High School Ensemble: FREE

▲ Electric guitar Techniques Workshop and The Virtuoso Guitarist – “An Introduction to AMI Scale Technique”: \$15

▲ Master Classes (as auditor): \$10

For information on tickets, all event pass, concerts, master classes and workshops, call the LIU Post Department of Music at (516) 299-2475 or (516) 299-3181 or visit the festival's Web site at [liu.edu/gfest](http://liu.edu/gfest). All-Event Pass can only be purchased through the LIU Post Department of Music.

Please make checks payable to:

LIU Post /L.I. Guitar Festival

Mail to:

L.I. Guitar Festival 2013

Department of Music

LIU Post

720 Northern Blvd

Brookville, N.Y. 11548

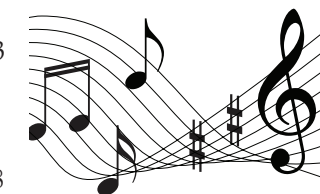

Tickets for concerts can be purchased through Tilles Center by visiting or calling the box office at (516) 299-3100 or visit [www.tillescenter.org](http://www.tillescenter.org).

**Notice to Performers:** All master class performers must submit a recording or arrange for an in-person audition. The deadline is March 1, 2013. Send all tapes, videos or CDs to the Festival address listed below. There is a \$55 fee if chosen to participate in a master class.

For tickets, send check indicating specific events to:  
Long Island Guitar Festival  
Department of Music  
LIU Post  
720 Northern Blvd.  
Brookville, N.Y. 11548